

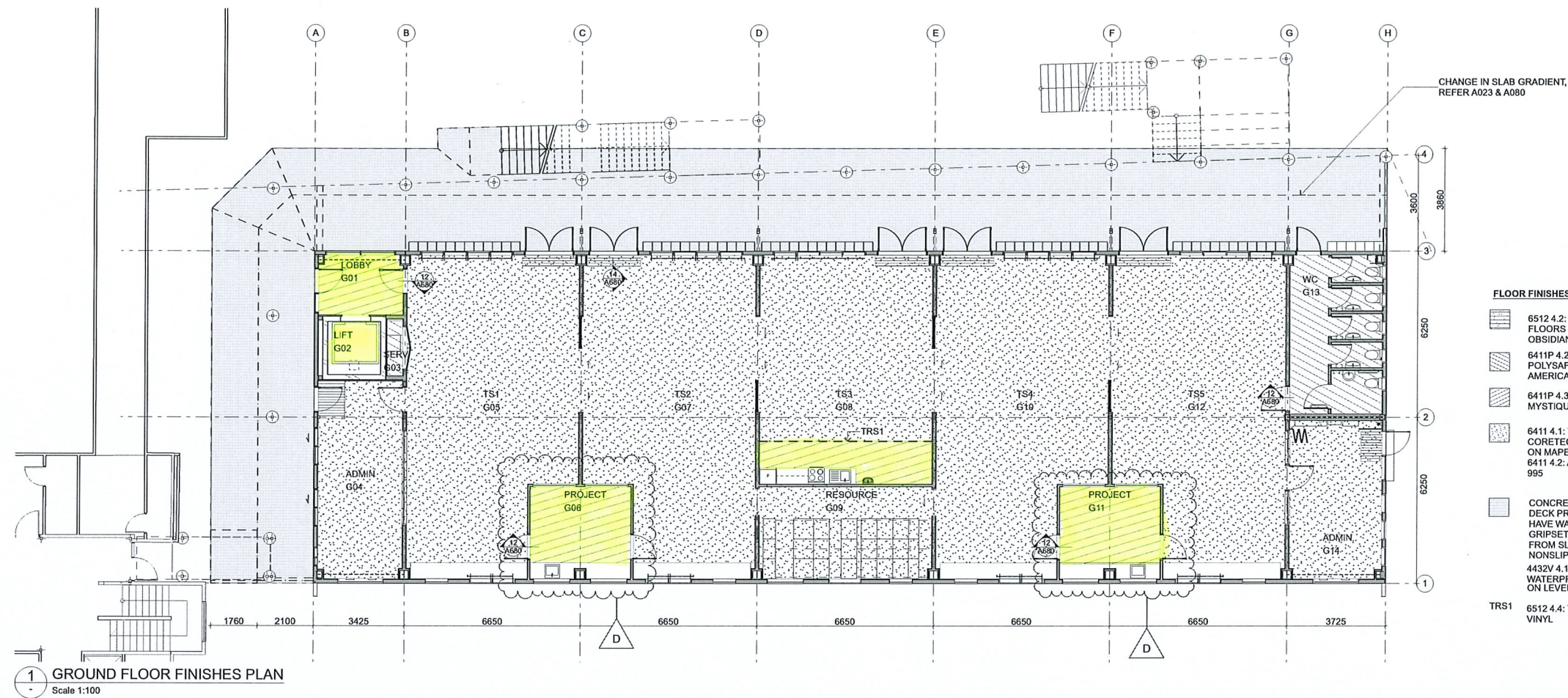

### FOR CONSTRUCTION

Rev	Date	Description	Dr	Chk	Dir
01	19/02/19	DRAFT FOR COST ESTIMATE			
02	21/02/19	DRAFT FOR COST ESTIMATE			
03	1/03/19	DEVELOPED DESIGN			
04	5/04/19	For Weathertight Review			
A	1/05/19	BUILDING CONSENT			
B	10/07/19	WEATHERTIGHTNESS + VE CHANGES			
C	10/07/19	VE CHANGES			
D	27/09/19	FOR CONSTRUCTION			



- FLOOR FINISHES**
- 6512 4.2: CARPET TILES ENTRY: PREMIUM FLOORS MOHAWKE STEP UP II 610X610, OBSIDIAN
  - 6411P 4.2: POLYFLOR VINYL SHEET ACOUSTIC: POLYSAFE WOOD FX ACOUSTIX PUR AMERICAN OAK
  - 6411P 4.3: POLYFLOR VINYL SHEET: CLASSIC MYSTIQUE 1160 SMOKE STONE
  - 6411 4.1: VINYL COMPOSITE FLOORING: CORETEC NATURALS COLLECTION PLANKS ON MAPEI 995 ADHESIVE, MEADOW
  - 6411 4.2: ADHESIVE: MAPEI ULTRABOND ECO 995
  - CONCRETE SLAB - NONSLIP SURFACE DECK PRECAST CONCRETE PANELS TO HAVE WATERPROOFING SYSTEMS GRIPSET 2P WATERPROOF MEMBRANE, FROM SLAB TO TOP OF NIB UPSTAND - NONSLIP SURFACE
  - 4432V 4.1: VIKING DEC-K-ING PVC WATERPROOFING MEMBRANE ON LEVEL 1- VIKING FIRST FLOOR ONLY
  - TRS1 6512 4.4: TRANSITION STRIP - CARPET TO VINYL

1 GROUND FLOOR FINISHES PLAN  
Scale 1:100

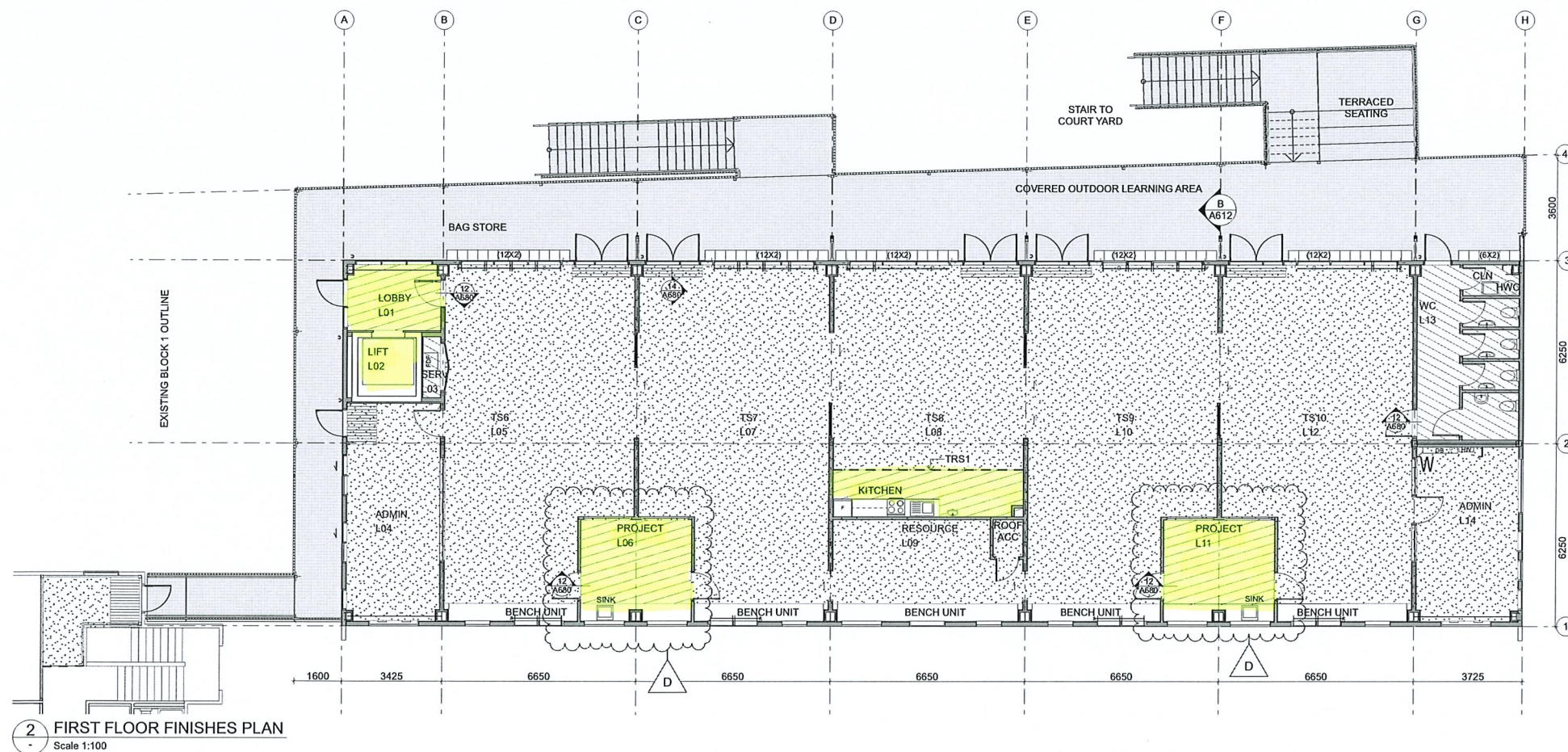

2 FIRST FLOOR FINISHES PLAN  
Scale 1:100

# MINISTRY OF ARCHITECTURE + INTERIORS

Level 1, Southern Cross Building  
59-67 High Street, Auckland 1010

PO Box 6068 Wellesley St, Auckland 1141

P: +64 9 303 4794 E: studio@moai.net.nz  
W: www.moai.net.nz

Client: MINISTRY OF EDUCATION

Project: HAURAKI SCHOOL STAGE 1  
BUILDING 82 JUTLAND ROAD,  
HAURAKI

Drawing Title: FLOOR FINISHES PLANS

Date Printed: Friday, 27 September 2019

Scale at A1: 1:100

Job No:	Drawing No:	Rev:
18045	A120	D

All dimensions subject to on site verification prior to execution of work.  
Figured dimensions shall be taken in preference to scaling.  
All rights reserved. © COPYRIGHT of Ministry of Architecture - Interiors Ltd